

NOTE: WHEN A REQUIRED ROOM RECEPTACLE IS SWITCHED FOR LIGHTING PURPOSES, ONLY ONE HALF OF THE DUPLEX RECEPTACLE IS PERMITTED TO BE SWITCHED.

NOTE: LISTED TAHER-RESISTANT RECEPTACLES SHOULD BE INSTALLED AT THE 120 VOLT, 15 AND 20 AMPERE BRANCH CIRCUIT RECEPTACLE OUTLETS.

NOTE: REFRIGERATOR RECEPTACLES INSTALLED BEFORE THE LINE SIDE OF THE KITCHEN OFCI RECEPTACLE DEVICE.

NOTE: LIVING/FAMILY/DINING ROOMS, BEDROOMS, CLOSETS, HALLWAYS, BENS, SURREOOS OR ANY SIMILAR ROOM TYPE ARE TO BE PROTECTED BY A COMBINATION TYPE AEO DEVICE.

*INDICATES ITEMS INSTALLED ON SITE BY OTHERS

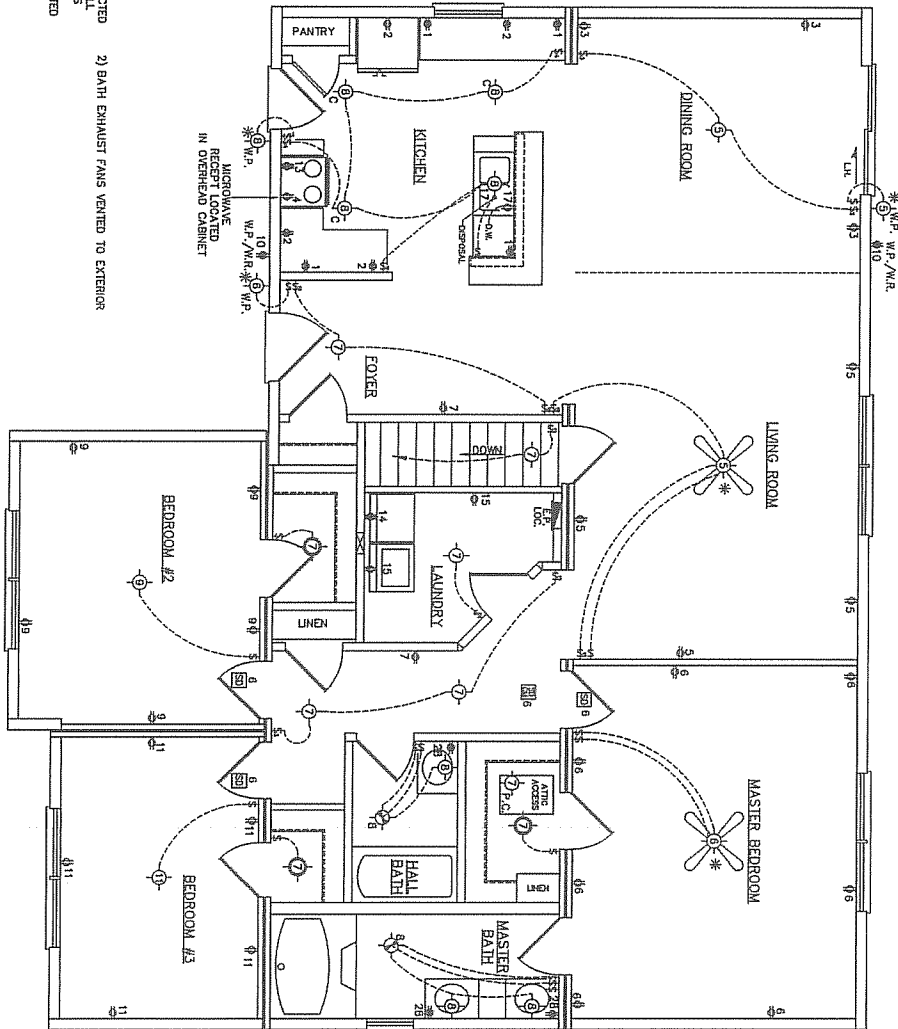

- 1) ALL SMOKE DETECTORS SHALL BE INTERCONNECTED SUCH THAT THE ACTIVATION OF ONE ALARM WILL ACTIVATE ALL ALARMS. IF ONE ALARM BECOMES INOPERABLE, THE OTHERS WILL STILL OPERATE. THE DETECTORS SHALL BE INSTALLED WITH AN INSULATED CONDUCTOR AND HAVE A BATTERY BACKUP.
- 2) BATH EXHAUST FANS VENTED TO EXTERIOR

THESE PLANS AND SPECIFICATIONS ARE THE PROPERTY OF HECKAMAN HOMES AND MAY NOT BE USED WITHOUT THEIR CONSENT.

CRAFTTECH BUILDING SYSTEMS, INC.
 d/b/a HECKAMAN HOMES
 NAPPANEE, INDIANA 46550
 www.heckamanhomes.com

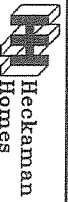

JOB # 6054
 FILE # 22_BF48128GF_JD1
 DWN BY: T.L.

REVISIONS:

ELECTRICAL PLAN
 BASEMENT
 LAYOUT

MODEL: BRIDGEPORT
 SCALE: 3/16" = 1'-0"

MDL # 48128GF_JD1
 DATE: 8-28-13
 SHEET: 22